

2023 ANNUAL REPORT



COMMUNITY
FOUNDATION
OF WHITE COUNTY

What's Your Legacy?



25
YEARS

Charitable
Giving

Philanthropic
Aspirations

Leadership

Our Mission

to strengthen and transform White County
by fostering charitable giving, philanthropic
aspirations, and leadership

Our Leaders

2023 CFWC Governing
Council Members



Nancy Demerly
President



Steve Simmerman
Vice President



David Shook
Secretary



Jim Annis



Gregory Bossaer



Cindy Campbell



Mike Crabb



Jennifer Dawson



Jill Gilford



Nikie Jenkinson



Stephanie Long



Shari Moore



Lucy Dold
Executive Director

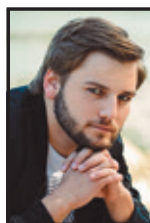

Ben Getz
Executive Assistant



David Lasater
*President & CEO,
The Community Foundation
of Greater Lafayette*

#LoveWhereYouLive
Cover Photo by
Kurt Keller

This year, we posed a fun question to our community: "Why do you love where you live?" The response was overwhelming, with breathtaking photos flooding in. You will find these stunning snapshots sprinkled throughout this report, bringing our community's love for our home to life!

A Letter from Our Council President

Dear Community Friend,

Happy 25th Anniversary to your Community Foundation White County! We're deeply grateful to our White County community and supportive friends, both local and beyond, who consider this place home. We have partnered with strong philanthropists whose visions inspire positive change. We've collaborated with nonprofit leaders, whose expertise brings support and critical resources throughout the county. Thanks to each of you, our foundation has reached new heights.

In our 25 years, we have learned that White County is a community that understands the importance of local philanthropy. It is a community that truly cares about its youth by listening and responding to critical needs. It's a community that knows mental health resources need to be accessible to be able to provide life-saving services. White County understands that supporting the Community Foundation means investing in White County's future.

Grants from the Community Foundation have supported food pantries, after-school activities, therapeutic services, community development, and so much more. In 2023, over \$532,000 was granted from our 130+ unique funds, impacting all ages and all corners of our community.

This milestone year, thanks to a grant we received from WHIN's Regional Cultivation Fund, we launched the Youth Philanthropy Council. This group of young leaders from all four White County schools are empowered to identify needs in their schools and create philanthropic opportunities to directly address those needs. We are incredibly proud to see students from different schools come together as one team to make a positive difference.

Once again, Lilly Endowment Inc. has recognized the needs of our community, announcing GIFT VIII (Giving Indiana Funds for Tomorrow) in 2023, which has allowed us to initiate more unrestricted funds with a 2:1 match. Unrestricted funds support our community grantmaking efforts, with over \$236,000 in community grants awarded in our 25th year. We hope others will seize this exceptional opportunity to become unrestricted donors and create family endowments. The 2:1 match is available until December 31, 2025 on a first-come first-serve basis or until we reach our goal of \$375,000.

As the needs in White County grow and evolve, your Community Foundation of White County continues to grow and respond to ever-changing needs. Our skilled staff and committed governing council continue to make our community aware of our important mission: *to strengthen and transform White County by fostering charitable giving, philanthropic aspirations, and leadership.*

We look forward to the next 25 years!

With Much Gratitude,



Nancy Demerly
President



**COMMUNITY
FOUNDATION
OF WHITE COUNTY**

What's Your Legacy?

Youth Philanthropy Council

The Youth Philanthropy Council (YPC) is a new youth organization hosted at your Community Foundation of White County. Consisting of sophomores, juniors, and seniors at all four county high schools, YPC members learn to identify opportunities that uplift their school communities. By developing

and marketing their own grant applications, YPC Grants make a positive difference that the council members can witness firsthand. Through engaging panel discussions, interviews, volunteerism, and exposure to various collaborative community efforts, YPC members are skillful leaders making a positive difference in their communities.



YPC logo created by YPC Member, Charli McMillin from Frontier High School

Youth Philanthropy Council Leadership Team presenting their Fall YPC Grants at the 2023 Holiday Grants Reception.



Aiden Vrotny, President; Lorelai Miller, Frontier Project Manager; Rhyann Strange, Twin Lakes Project Manager; Mady Westerhouse, North White Project Manager; Katie Pinkerton, Tri-County Project Manager; Genevieve Stroetz, Secretary; Vera Hindi, Vice-President



A Regional Cultivation Fund Grant from Wabash Heartland Innovation Network (WHIN) provided funding to support the YPC for its first two years. As the YPC looks toward

sustainability efforts, the CFWC is proud to play a role in building the next generation of philanthropists and community leaders.

Women Giving Together

The Women Giving Together Fund, established in 2006, is a vibrant giving circle that serves as a catalyst for impacting the lives of women and children in our community. Through the WGT Fund, annual grants are provided

to nonprofit organizations, totaling over \$165,000 in grants awarded for projects that empower young girls, provide healthcare to women, support pregnant mothers and their babies, plus so much more!

Each year, more than 100 local women join forces at the Women Giving Together luncheon, a heartwarming and powerful event. This cherished annual fundraiser not only raises funds, but also fosters a sense of unity and purpose among attendees. It's a beautiful example of women empowering women through collective giving, showcasing the profound impact that can be achieved when individuals come together for a common cause.

Women ... Giving ... Together!



“Never doubt that a small group of thoughtful, committed citizens can change the world. Indeed, it's the only thing that ever has.”

-Margaret Mead



Keynote speaker and White County native, Nancy Dornan Bernfield left our guests feeling inspired to make a positive difference in our everyday lives.

Responding to Community Needs: Mental Wellness

Lilly Endowment Inc.'s GIFT VII initiative motivated various community foundations across Indiana to engage in data collection and inclusive conversations about the needs of their respective communities. Based on the wealth of information learned, your Community Foundation of White County has chosen to dedicate the next five years to addressing the mental wellness of our community.

For White County, 'Mental Wellness' encompasses not only strategies for accessing and enhancing mental health services, but also a broad range of initiatives that impact community wellness, including projects around childcare, youth development, and basic needs such as housing and food insecurity.

To step into this new focus, the CFWC Governing Council created Mental Wellness Grants, for which \$50,000 was awarded in its first year. In addition to this new funding opportunity, CFWC is proactively collaborating with local leaders in various coalitions and forums to find creative solutions to support these complex systems.

Continuing the Work: GIFT VIII

With the announcement of GIFT VIII in late 2023, CFWC is excited to deepen the work that GIFT VII started. GIFT VIII will allow the Foundation to capture more localized data to influence our leadership efforts and grow our unrestricted assets to expand our community grantmaking.



The mission of the Early Childcare Coalition of White County is to increase access, quality, and affordability of early childcare options for those who live and work in our economic region through diversified solutions and enrollment initiatives.

Courage Rock Stables, recipient of a Mental Wellness Grant, provides important support to our veterans through equestrian therapeutic services.



#LoveWhereYouLive
Photo by Courage
Rock Stables

To celebrate our 25th Year of Serving White County

... we launched the 25x25 Challenge in an attempt to raise \$25,000 in donor gifts to fund a special, proactive "What's Your Legacy?" Anniversary Grant. To join in the celebration, a generous donor matched the first \$25,000 1:1 to double the impact. Our community not only rose to the occasion but surpassed our goal. Much thanks to steadfast community champions, two "What's Your Legacy?" Grants were awarded!



Boys & Girls Club of White County will utilize their grant to build an IN-MaC Design & Innovation Studio at their Monticello Club site. This studio will include state-of-the-art STEM

equipment to create a competitive manufacturing hub for the region.

Food Finders Food Bank's grant will expand their senior grocery delivery program. Originally serving the Monticello community, boxes full of nutritious food are delivered to senior citizens that are homebound with no means of

transportation. The "What's Your Legacy?" Grant will expand this critical program into the Monon and Brookston communities.



#LoveWhereYouLive
Photo by
Ava Smith,
12 years old



Over 120 community members gathered at the Historic Indiana Beach Ballroom to celebrate the Community Foundation's 25th Anniversary.

Discretionary Endowments

Wayne C. Anderson Memorial Fund

Oscar and Hattie Baer
Family Endowment

Keith and Dorothy Culp Endowment

John and Nancy Demerly
Endowment Fund

Tom and Marge Diener
Family Endowment

Art and Sarah Dragoo Family Fund

John and Patricia Engler
Family Endowment

Erdmann Family Fund

Dean and Judy Fleck Family Fund

Charles R. and Elizabeth J. Goss Fund

Carl and Margaret Hall
Memorial Endowment

James J and Phyllis Marie Hallar
Family Endowment

Kristin Hall-Whitacre Endowment Fund

Annie Horton Fund

Elmer "Mike" and Ruth Klink
Memorial Fund

Larry and Pamela Leman Endowment

Lilly Endowment Fund for White County

Steve and Kathy Meadors
Family Endowment

Paul and Charlotte Neiningner
Community Fund

Howard and Lucile Saylor
Memorial Endowment

Becky Wrede Shook
Memorial Endowment

Colleen Shook Memorial Endowment

Ross and Madelene Westfall
Memorial Fund

White County Governing Council
Endowment Fund

White County Community Cares Fund

Charles R. and Margaret H. Wineland
Endowment

Katie and Charlie Wolf
Endowment Fund

Grantmaking

Grantmaking lies at the heart of our mission, empowering organizations and individuals to create meaningful change. Over 130 uniquely designed funds allow your Community Foundation to support a wide range of causes, from education and healthcare to the arts and the environment.

Through the transformative power of grantmaking, your Community Foundation makes a lasting impact, improving the quality of life for all members of the community. Some funds direct grants to a specific charitable entity or area of interest, others engage their donors in the grantmaking process; still others, such as discretionary (unrestricted) funds provide the flexibility to address pressing needs as they arise.

Discretionary funds in 2023 supported a variety of community grant cycles to uplift the White County community: Community Cares Grants, Governing Council Member Grants, & our first ever, Mental Wellness Grants.

Together, all these efforts yield a bountiful crop of community impact, nurturing growth and fostering prosperity for all.

Donations to any CFWC fund are welcomed at any time and in any amount.

We are grateful to donors who believe that generosity creates transformative opportunities, as well as to the grant recipients whose passionate energy and dedication enrich our community every day.

#LoveWhereYouLive
Photo submitted
anonymously



Civic & Community Development - \$35,259

Brookston United Methodist Church Food Pantry

Glen B. & Lorraine D. Garrett Fund

\$2700 – general support of mission

Chalmers Cemetery

Chalmers Cemetery Fund

\$2083 – care and maintenance of cemetery

City of Monticello Parks Department

Monticello Parks Fund

\$1073 – general support of mission

Honeycreek Township

Governing Council Mini-Grant

\$1000 – support of ADA updates

Meadow Lake Presbyterian Church

Meadow Lake Presbyterian Church Cemetery Fund

\$283 – care and maintenance of cemetery

Monon Civic Preservation Society

Annie Horton Advised Fund

\$1000 – general support of mission

Monticello Redevelopment Corporation

Elden & Mary Lee Gutwein Community Fund

\$500 – support for Riverwalk project

Monticello-Union Township Public Library

Building & Maintenance Fund of the Monticello-Union Township Public Library

\$8841 – support MUTPL building & maintenance costs

Prairie Township Volunteer Fire Department

Community Cares Grant

\$10000 – purchase of upgraded anti-carcinogen washer/dryer equipment

Psi Iota Xi (Chi Chapter, Brookston)

Psi Iota Xi Community Building Fund

\$285 – care and maintenance of community building

St. Joseph's Catholic Church

St. Joseph's Catholic Church Fund

\$1886 – care and maintenance of St. Joseph's cemetery

Wolcott Main Street

Community Cares Grant

\$5000 – support for roof replacement

White County Ag Association 4-H

Governing Council Mini-Grant

\$1000 – purchase of crowd-protective barriers

White County United Way

White County United Way Fund

\$2308 – general support of mission

#LoveWhereYouLive

Photo by
Deborah Denton

Education – \$ 186,087

BASE Youth Programs

Community Cares Grant

\$3093 – purchase of
tables and chairs for the
new education wing

Women Giving Together Fund

\$3000 – support for playground
remodel

Boys & Girls Club

25th Anniversary “What’s Your Legacy?” Grant

\$50000 – design and innovation
studio

Governing Council Mini-Grant

\$1000 – general support
of mission

Elden & Mary Lee Gutwein Community Fund

\$500 – general support
of mission

Women Giving Together Fund

\$1950 – technology upgrades and
new site expansion support

Brookston-Prairie Township Public Library

D. Preston & Carolyn K. Calvert Youth Community Fund

\$1965 – support of Children’s
Department programming
and services

Annie Horton Advised Fund

\$1000 – support of Children’s
Department programming
and services

White-Carroll Family YMCA Fund

\$157 – support of Children’s
Department programming
and services

Camp Tecumseh YMCA

Elden & Mary Lee Gutwein Community Fund

\$700 – general support
of mission

Frontier School Corporation

Frontier Educational Foundation Fund

\$823 – general support
of mission

Youth Philanthropy Council Grant

\$1000 – purchase of CTSO
presentation materials

\$736 – purchase of anatomy sets

\$110 – purchase of Constitution
Quest game lessons

\$1042 – purchase of official
FCCLA blazers

Frontier Elementary School

Youth Philanthropy Council Grant

\$398 – to provide STEM building
opportunities to the elementary

\$650 – to send a teacher to the
“Elevate the Kindergarten
Classroom” conference



Junior Achievement Serving White County

Community Cares Grant

\$2760 – support for 3 program
classes at Tri-County Jr/Sr
High School

Monon Town & Township Public Library

D. Preston & Carolyn K. Calvert Youth Community Fund

\$1965 – support of Children’s
Department programming
and services

Annie Horton Advised Fund

\$1000 – support of Children’s
Department programming
and services

White-Carroll Family YMCA Fund

\$157 – support of Children’s
Department programming
and services

Monticello-Union Township Public Library

Adult Services Fund of the Monticello-Union Township Public Library

\$1480 – support of Adult
Services programming

D. Preston & Carolyn K. Calvert Youth Community Fund

\$1965 – support of Children’s
Department programming
and services

Children’s Services Fund of the Monticello-Union Township Public Library

\$8184 – support of Children’s
Department programming
and services

Annie Horton Advised Fund

\$1000 – support of Children’s
Department programming
and services

White-Carroll Family YMCA Fund

\$157 – support of Children’s
Department programming
and services

North White School Corporation

Community Cares Grant

\$3099 – purchase of a MacBook
for student/teacher collaboration

Joe R. Hahn “North White Trades Education” Fund

\$16089 – support for the trades
program

Youth Philanthropy Council Grant

\$500 – support for Leader in
Me program

\$300 – purchase of wooden derby
cars for Newton’s Laws lesson

\$300 – purchase of math manipulatives for middle school math department
 \$1311 – support for energy in agriculture curriculum
North White Elementary School
[Community Cares Grant](#)
 \$3986 – purchase of Book Buddy Bags materials
 \$900 – support for Rooted in Reading program
[Youth Philanthropy Council Grant](#)
 \$335 – bringing engineering curriculum to the elementary

Our Lady of the Lakes Catholic Church
[Our Lady of the Lakes Catholic Church Fund](#)
 \$6336 – support of youth programming and services

St. James Lutheran Church Childcare Ministry
[Governing Council Mini-Grant](#)
 \$1000 – replacement of toilets and drinking fountain

Tri-County School Corporation
[Tri-County Educational Project Fund](#)
 \$2389 – Tri-County Educational Fund Newsletter
 \$500 – support for Veterans Day Luncheon
 \$1882 – support for the Science Buddies program
 \$909 – support for “Sensory Integration and Social-Emotional Learning” curriculum
 \$2210 – support to send math teachers to “Math Boot Camp: Round 2” retreat
 \$978 – purchase of Crystal Apple and curricular awards
Tri-County Primary School
 \$1347 – Helping Students Excel with IXL
 \$450 – “Peep, Peep – Do you hear what I hear” for the Kindergarten team
 \$2602 – decodable readers to gain confidence in reading
 \$600 – purchase of IKnowIt math practice subscriptions

\$349 – support for IXL reading and math practice
 \$689 – support for Camp Cavalier
 \$1702 – purchase of Pathway to Reading programming
Tri-County Jr.-Sr. High School
 \$1000 – landscape and turf management programming for the horticulture class
 \$2200 – 3D modeling, certification, and outreach
 \$500 – support for the 8th grade celebration
 \$1779 – purchase of PE equipment
 \$1400 – SADD Every 15 Minutes safe driving presentation
 \$934 – purchase of calculators
 \$2628 – purchase of portable welding stations
 \$7254 – certifications for CTE programs
 \$5184 – Camp Tecumseh’s Foundations for Success Program
 \$1400 – CASE Animal Science and Principles of Ag Curriculum
 \$821 – support for the “Working with Meat – Beef” lesson
 \$1016 – purchase of Scholastic Magazine Subscriptions
[Community Cares Grant](#)
 \$1300 – 6th grade Challenger Center field trip
[Youth Philanthropy Council Grant](#)
 \$500 – purchase of modern kitchen appliances for the FACS dept.
 \$400 – purchase of updated chairs and projection equipment for Business Dept.
 \$400 – purchase of updated equipment for the school news unit

Twin Lakes School Corporation
[Community Cares Grant](#)
 \$4058 – support of STEM in industrial classrooms
 \$1407 – purchase of presentation equipment for BPA

\$6321 – purchase of portable mirrors for the performing arts
 \$2000 – purchase of “How to” Video equipment
[Youth Philanthropy Council Grant](#)
 \$550 – purchase of new 3D printer
 \$125 – purchase of new microscope slides
 \$409 – purchase of new whiteboards
 \$1030 – support for the “Snack Shack” program
Roosevelt Middle School
[Community Cares Grant](#)
 \$3750 – support for convocation featuring Charlie Brennemen

White County Ag Association 4-H
[White County 4-H Fund](#)
 \$2864 – general support of mission

White County Literacy Volunteers
[Governing Council Mini-Grants](#)
 \$500 – general support of mission

Wolcott Community Public Library
[D. Preston & Carolyn K. Calvert Youth Community Fund](#)
 \$1965 – support of Children’s Department programming and services
[Annie Horton Advised Fund](#)
 \$1000 – support of Children’s Department programming and services
[White-Carroll Family YMCA Fund](#)
 \$157 – support of Children’s Department programming and services



Health & Wellbeing ~\$131,256

Boys & Girls Club
of White County
[Community Cares Grant](#)
\$1440 – purchase of
Cardio Drumming
equipment
[Mental Wellness Grant](#)
\$2220 – support for Teen
Takeover Nights

Brookston United Methodist
Church Food Pantry
[Glen B. & Lorraine D.
Garrott Fund](#)
\$2700 – general support
of mission

Camp Tecumseh YMCA
[Malcolm McClure
Memorial Fund](#)
\$875 – campership fees for
underprivileged children
[Dr. Richard C. & Dorothy J.
McPherson YMCA Camp
Tecumseh Healthcare Fund](#)
\$6764 – support of summer
camp nursing staff and supplies

Courage Rock Stables
[Governing Council Mini-Grant](#)
\$1000 – general support
of mission
[Mental Wellness Grant](#)
\$25000 – support for
construction of indoor
riding center

Food Finders Food Bank
[25th Anniversary “What’s Your
Legacy?” Grant](#)
\$11165 – county-wide
expansion of senior grocery
program
[Mental Wellness Grant](#)
\$8640 – support for North
White backpack food
program
[Elden & Mary Lee Gutwein
Community Fund](#)
\$1000 – general support
of mission

Girls on the Run of Northwest IN
[Women Giving Together Fund](#)
\$3000 – support of mission to
empower young women

Helping Paws of Monticello
[Community Cares Grant](#)
\$2000 – support for injured/ill
animal care
[Governing Council Mini-Grant](#)
\$1000 – vet bill assistance

Hoosiers Feeding the Hungry
[Community Cares Grant](#)
\$2000 – meat processing costs
for donated livestock supplies
to WC food pantries

The Intrepid Phoenix
[Community Cares Grant](#)
\$3500 – Fitness in Recovery
membership fees

Lirio Resources
[Lirio Resources Fund](#)
\$1494 – general support
of mission

LTHC Homeless Services
[Community Cares Grant](#)
\$3000 – transportation costs for
White County Rural
Homelessness Outreach
Project
[Governing Council Mini-Grant](#)
\$1000 – support for Homelessness
Navigator Program

IU Health White Memorial
Hospital
[IU Health White Memorial
Hospital Foundation Fund](#)
\$2967 – general support
of mission
[George P. & Laura G. McDowell
Memorial Fund](#)
\$7667 – equipment, maintenance,
and improvements at
IUHWMH

Monon Community Church
[Community Cares Grant](#)
\$1200 – support for after-
school care

White
County’s
Girls on the
Run chapter
enjoys their
5K victory!



Monticello United
Methodist Church

Women Giving Together Fund
\$1500 – “Pack Away Hunger”
food costs to address local
food insecurities

North White School Corporation

Community Cares Grant
\$4170 – purchase of AED
defibrillators
Youth Philanthropy Council Grant
\$335 – purchase of Cardio
Drumming equipment

Purdue North Central
Nursing Clinics

Mental Wellness Grant
\$3500 – support for enhancing
tech and equipment in
community room
Women Giving Together Fund
\$5000 – purchase of supplies
for Family Health Clinic
Mobile Outreach

Remington Wolcott
Community Development

Mental Wellness Grant
\$1200 – support for Senior Cafe

Sagamore Council
Boy Scouts of America

Community Cares Grant
\$5000 – purchase of an ADA
utility cart at Camp Buffalo
Mental Wellness Grant
\$4200 – support for a Mental
Wellness Counselor for Camp
Buffalo

Therapeion Therapeutic
Riding Center

Governing Council Mini-Grant
\$500 – general support of mission

Tri-County School Corporation
**Tri-County Student Assistance
Fund**

\$689 – support for the backpack
food program and personal
needs of Tri-County students
Community Cares Grant
\$1500 – support for Tri-County
Summer Meals program
Governing Council Mini-Grant
\$1600 – support for Tri-County
backpack food program
Youth Philanthropy Council Grant
\$1700 – support for Tri-County
backpack food program
\$1000 – purchase of flexible
seating options in the classroom
\$500 – support for PE skating unit,
lowering costs for students

Twin Lakes School Corporation

Youth Philanthropy Council Grant
\$491 – purchase of flexible
seating options in the
classroom
\$595 – purchase of mobile desks

White County Council on Aging

Community Cares Grant
\$3000 – support for purchase
of a new van
Governing Council Mini-Grant
\$1000 – general support of mission



Helping Paws
rehabilitates
the stray cat
community,
like this furry
friend.

White County United Way
**Henry J. Landis II Memorial
Fund for Contact-Help**
\$817 – support for Community
Navigator Program

Willowstone Family Services
Mary K. Hoff Memorial Fund
\$3327 – support services for
White County clients



Over 40,000
meals were
packed by
hundreds of
volunteers to
be distributed
throughout our
community and
beyond.

A young girl with blonde hair, wearing a blue shirt with white polka dots, is watering a potted plant with a green spray bottle. An elderly woman with white hair, wearing a straw hat and glasses, is smiling and looking at the plant. They are in a grassy field with many orange flowers in the background. A large blue diagonal shape is on the right side of the image, containing the text.

Celebrating 25 Years of Growth & Giving

A 25 year TIMELINE



Scholarships ~ \$149,410

Donors who established the following scholarship funds have shown a deep commitment to our community's future by investing in education. We are grateful for their generosity, celebrate the achievements of these students, and invite you to contribute to any of these funds—or even create one of your own!

John Bartoo & Ida Bartoo Scholarship Fund

\$750 Tyler Vandever, Tri-County HS

G. Keith & Rose S. Bernhardt Scholarship Fund

\$10,000 Lilly Sterk, Tri-County HS

Louis F. Blum Memorial Scholarship Fund

\$2250 Hunter Musall, Twin Lakes HS

John & Kathie Connelly Scholarship Fund

\$20,000 Campbell Pekny, Frontier HS

Mildred L. Cox Scholarship Fund

\$2500 Layni Lawley, Twin Lakes HS

\$1500 Griffin McAtee,
Twin Lakes HS Alumni

Gordon & Marilyn Denton Scholarship Fund

\$1500 Caitlyn Tullius, Frontier HS

Donald Dunk Scholarship Fund

\$22,000 Maguire Thompson, Delphi HS

\$22,000 Lillian Cline, Clinton Central HS

\$22,000 Abigail Campbell, Twin Lakes HS

Encouraging Entrepreneurship Scholarship Fund

(in memory of Paul Koertge)

\$500 Michael Kruger, Frontier HS

Luke Frist Memorial Scholarship Fund

\$1250 Abigail Arvin, Tri-County HS

Dr. Charles & Treva Gish Health Scholarship Fund

\$1250 Campbell Pekny, Frontier HS

Emil Gutwein & Robert Pentel Memorial Scholarship

\$1000 Dulce Moreno, North White HS

\$1000 Abigail Campbell, Twin Lakes HS

Robert B. Hanni Scholarship Fund

\$1000 Ariel Davis, Twin Lakes HS

\$1000 Jasmine Culp, Tri-County HS

Bette K. Huffman Scholarship Fund

\$1250 Mayah McCarty, Twin Lakes HS

\$1250 Tessa Kirchner, Twin Lakes HS

James Huffman Memorial Scholarship Fund

\$3500 Abigail Campbell, Twin Lakes HS

Valerie James "Don't Quit" Memorial Scholarship Fund

\$750 Tyler Vandever, Tri-County HS

Tyra Wright Link & Angela Wright Elder Memorial Scholarship

\$1500 Layni Lawley, Twin Lakes HS

Adam Krintz Memorial Scholarship

\$1250 Sam True, Twin Lakes HS

#LoveWhereYouLive
Photo by
Paige Ropp

Monticello High School "Class of 1961" Scholarship Fund

\$1000 Riley Jennings, Twin Lakes HS

\$1000 Madelyn Finn, Twin Lakes HS

Mya Thompson Memorial Scholarship Fund

\$1000 Sabrina Hornung, Twin Lakes HS

Stephanie Thompson Memorial Scholarship Fund

\$500 Alaina Wolfe, Twin Lakes HS

\$500 Emma Voors, Tri-County HS

\$500 Alexis Johnson, Frontier HS

North White Education Fund

\$500 Tessa Robertson, North White HS

\$500 Katelynd Stevens, North White HS

\$500 Callie Hunt, North White HS

\$500 Juan Ignacio Mata Pecina, North White HS

Sandra L. Pitstick Memorial Scholarship

\$500 Berenize Del Real Perez, Tri-County HS

Linda Taulman Memorial Scholarship

\$1500 James "J.P." Schemerhorn, Tri-County HS

Tri-County Educational Project Fund

Tri-County Education Fund Scholarships

\$500 each awarded to:

Jasmine Culp, Will Getz, Justin Kilmer, James "J.P." Schemerhorn, Lilly Sterk, Tyler Vandever, Emma Voors, Berenize Del Real Perez, Abigail Arvin, Noah Oilar

Richard & Betty Graf Memorial Scholarship

\$1000 Jasmine Culp, Tri-County HS

Eugene Hageman Memorial Scholarship

\$1000 Will Getz, Tri-County HS

Murt Harrington Memorial Scholarship

\$1000 Tyler Vandever, Tri-County HS

Bill Hartke Memorial Scholarship

\$1000 Berenize Del Real Perez, Tri-County HS

Remington Class of '64

\$500 Jasmine Culp, Tri-County HS

Robert & Joan Sanbloom Scholarship Fund

\$1500 Justin Kilmer, Tri-County HS

Wolcott Lions Club Scholarship Fund

\$500 Emma Voors, Tri-County HS

\$500 Noah Oilar, Tri-County HS

Additional Awards

Winson Jones Citizenship Award

\$750 Dayton Hoover, Frontier HS

\$750 Campbell Pekny, Frontier HS

2023 Lilly Endowment Community Scholarship

Twin Lakes graduate Kaleb Kiester will receive 4 years' tuition and required fees, plus a \$900 book stipend, to support his pursuit of a theatre degree from Butler University.

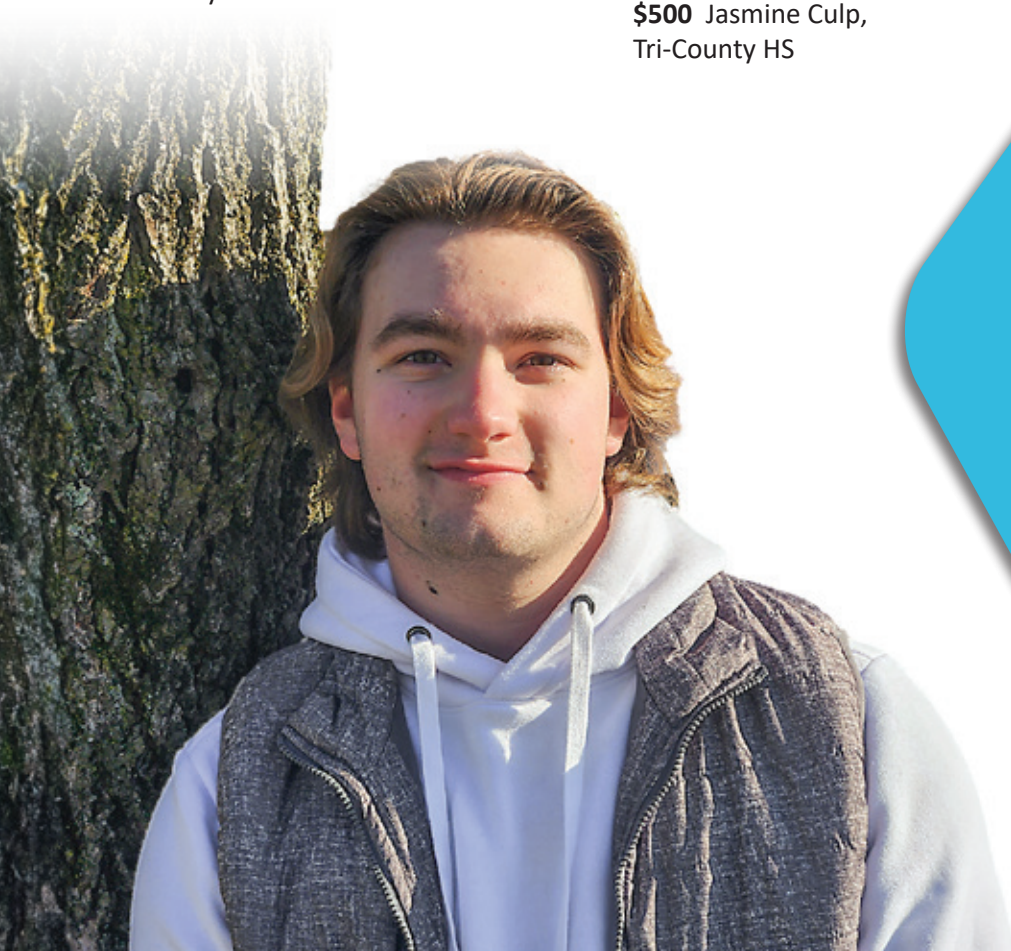

Memorials & Tributes

A gift to the Community Foundation in honor or memory of someone is a special way to celebrate a birthday, anniversary, or special achievement, or to remember someone whose life has touched many. Gifts can be designated to a specific fund or left to the Foundation's discretion. They can be of any amount and made at any time. We will acknowledge your gift (without specifying the amount) to the honoree or their family.

In Honor of:

John & Nancy Demerly

Trisha Benner
Natasha Demerly
David & Stacy Hefty
Katie Demerly

Fred & Rachel Ennis

Bill & Roberta Witchger
Cynthia Ringer

Leslie Wineland Goss

Cynthia Ringer
Ronald & Diana Hively

Ron Hively

Leslie Wineland Goss

Christine Garrott Krok

Judge Clayton Graham

In Memory Of:

Michael Altman

Marcia Campbell
Dr. Marshall & Maria Stanton

Tom Buschman

Brad, Becky, & Alec Fields
Carolyn Pecen

Julie & Devin Cyr

Fred & Patricia Kem

Faith Elise Dold

Janet Dold
Zachary & Lucy Dold

Joe Dold

John Koppelman
Tawny Howe
Paul Meyer
Stephanie Stout

Baker Milligan
Mike & Christine Murray
Kristin Colber Baker
Donald & Lisa Lobue
Marie Knudson
Julie & Phil Gutwein
Rick & Melissa Shafer
Constance Rubin
Bradley Brookshire
Buck & Teresa Cameron
Anne Tichenor
Diana Crawford
Bruce & Beth Lyons
Merry & Kevin Crabb
Bonnie Kelly
Jennifer Pritts
Susan & Marvin Good
Margaret Cain
Karon Buckert
Joseph & Diane Bloyd
Aunt Ethel & Uncle Ted

#LoveWhereYouLive
Photo by
Paige Ropp

Mary Jo Reyerson
Steven & Jean Craig
Bill & Sandy Medley
Roger & Pat Gross
Casey & Chris Crabb
Mike Smolek
Anonymous
Monte & Suzanne Thompson
Nancy Nutley
Mike Closson
Carroll White REMC
John & Sandra Bailey
Caye & Scott Lutz

Leo Glotzbach

Martha Glotzbach

Robert Guinnup

Deborah Vandervort

Richard & Betty Graf

The Hageman Foundation

Eugene Hageman

The Hageman Foundation

Bill Hartke

Kristin Hall-Whitacre

Murt Harrington

The Hageman Foundation

Annie Horton

Pamela Collins
William & Tamara Hardy
Thomas Westfall
Richard & Margaret Horton
John & Barbara Heimlich

Aaron Jackson

Friends of Aaron Jackson

Elmer "Mike" & Ruth Klink

Larry Klink

Tyra Wright Klink & Angela Wright Elder

Traci Linn
Jim & Beth Myers

James Krintz

John & Trudy Coopman

Jeff Krintz

Joni Buyer
Elaine Latia
Ruth Davis
Ronald & Sharon Allen
Tracie Dahlenburg
Angela & Kenneth Dyer
David & Jane Anderson
Lawrence & Debbie Brown
John & Barbara Heimlich
Tom & Jan Fletcher
Gutwein Motor Company INC.
Eric & Carol Hendress
Randall & Ruth Ann Mitchell
Dirk & Susie Fleck
The National Bank
Connie Stimmel
Kris Sullivan
Dan & Janet Glotzbach
Pamela Windler
Steven & Joy Cosgray

Mackenzie Parrish & AJ Ellis
Donald Thompson
Dave & Nancy Jordan
Bob & Brenda Ellis
Cindy Whited
Ross & Connie Neininger
Anonymous (3)
Cindy Gilbert
NW Class of '78
John Brim
Brad & Lora Brim
Terry, Mari Jo, & Parker Smith
Luise Phillips
Julia Salomon
Christopher & Kathryn Roll

Nancy & Dempster Martin

Lynetta Raplee

Paul & Charlotte Neininger

Leslie Wineland Goss

Stephanie & Mya Thompson

Twin Lakes CDJR LLC
Amanda Walts

Ross & Madelene Westfall

Daniel & Paula Westfall
John & Barbara Westfall
Humberto & Miriam Westfall-Marti

Charles R. & Margaret H. Wineland

Jennifer Herdrich
Leslie Wineland Goss

Katie & Charlie Wolf

Leslie Wineland Goss

CFWC Legacy Society

We are incredibly grateful to those who have generously included the Community Foundation of White County in their estate plans or wills. It's an honor to partner with individuals who choose to leave a lasting impact on their community. We invite you to consider a legacy gift that will benefit our community for generations to come.

Anonymous (2)

Dianna L. Bailey
Gerald Delzell
Donald Dolick

Janet Geib

Leslie Wineland Goss
Joe R. Hahn
Shirley Altman Keesling

Joe and Linda Maudlin

Art and Sherry Morgan
Marjorie Potts
Dean Warren

CFWC Funds

CFWC is honored to administer a variety of funds established by visionary individuals, families, and organizations to help serve, strengthen, and transform our White County community.

Donations to any of these funds may be made at any time and in any amount – or we would be happy to talk with you about setting up a fund to address your charitable interests!

Arts & Culture

Mildred L Cox Band Boosters Fund
Elden and Mary Lee Gutwein
Community Fund
Chuck Kubly “Getting Started”
Band Instrument Fund

Cemetery Funds

Chalmers Cemetery Fund
Meadow Lake Presbyterian Church
Cemetery Fund
St. Joseph’s Church Cemetery Fund

Community Funds

We all share a common vision for the growth and prosperity of White County. Within the Community Foundation of White County (CFWC), funds are established with distinct purposes. Some are earmarked for specific causes (designated funds), while others empower donors to participate in the grant allocation process (advised funds). Additionally, there are funds initiated by donors who understand the dynamic nature of needs and opportunities,

entrusting the Foundation to adapt and respond effectively through impactful grantmaking (discretionary/unrestricted funds).

Wayne C. Anderson
Memorial Fund
Adult Services Fund of the
Monticello-Union Township
Public Library
Oscar and Hattie Baer
Family Endowment
Baker-Milligan, CPA
Community Fund
BLF Opportunity Fund
Blues at the Barn Fund*
Brookston Fire Station
Endowment
Building and Ground Fund of the
Monticello-Union Township
Public Library
CFWC Community Care
(Grants) Fund
Community Life Building
Endowment Fund
(WC United Way)
Community Life Building Project
Fund (WC United Way)
CFWC Governing Council
Endowment Fund
CFWC Operating Endowment



The Brookston Fire Station Endowment provides ongoing support for maintenance and building needs.

✦ denotes new fund

* denotes non-permanent fund
(A complete description of these funds may be seen on our website)

+ denotes fund with multiple designations

Keith and Dorothy Culp
Endowment Fund

John and Nancy Demerly
Endowment Fund

Tom and Marge Diener
Family Endowment

Art and Sarah Dragoo
Family Fund

John and Patricia Engler
Family Endowment

Erdmann Family Fund

Ross and Beverly Fischer
"Helping Hands" Fund

Dean and Judy Fleck
Family Fund

Glen B. and Lorraine D.
Garrott Fund

Charles R. and Elizabeth J.
Goss Fund

Carl and Margaret Hall
Memorial Endowment Fund

Kristin Hall-Whitacre
Endowment Fund

James J and Phyllis Marie Hallar
Family Endowment

Annie Horton Fund

Annie Horton Advised Fund

Aaron Jackson Memorial Fund

Elmer "Mike" and Ruth Klink
Memorial Fund

Larry and Pamela Leman
Charitable Remainder Trust

Larry and Pamela Leman
Endowment

Life with Linda (Fain)
Memorial Fund

Lilly Endowment Fund
for White County

Nancy A. Martin
Endowment Fund⁺

Steven and Kathy Meadors
Family Endowment

Jeffrey and Rebecca Milligan
Family Fund^{*}

Monon Downtown
Revitalization Fund^{*}

Monticello Community
Projects Fund^{*}

Monticello Middle Water Tower
Rehabilitation Fund^{*}

Paul and Charlotte Neininger
Community Fund

Pine View Snowball Golf
Endowment Fund

Psi Iota Xi Community
Building Fund

Overmyer Family Fund

Howard and Lucile Saylor
Memorial Endowment

Becky Wrede Shook
Memorial Endowment

Colleen Shook
Memorial Endowment

Robert J. Smith
Endowment Fund

Ross and Madelene Westfall
Memorial Fund

Charles R. and Margaret H.
Wineland Endowment
Fund

Wolcott Downtown
Revitalization Fund^{*}

Katie and Charlie Wolf
Endowment Fund

Women Giving
Together Fund

The Hallar Family has a long history of farming roots in our community. This family endowment provides ever-growing support for emerging needs in our community.



 denotes new fund

^{*} denotes non-permanent fund
(A complete description of these funds may be seen on our website)

⁺ denotes fund with multiple designations

The White County 4-H Fair is a beloved community tradition, and has growing funds for sustainable support through the White County 4-H Fund.



Lirio Resources Fund
 Dr. Richard C. and Dorothy J. McPherson YMCA Camp
 Tecumseh Healthcare Fund
 Tri-County Student Assistance Fund
 White County Animal Wellness Center Fund*
 White County Council on Aging Fund
 White County Food Pantry Fund
 White County United Way Fund
 Samuel and Gwen Wilcoxon Fund for the Developmentally Challenged

Education

Frontier Educational Foundation Fund
 Joe R. Hahn "North White Trades Education" Endowment
 Kayvion Jackson Memorial Fund+
 Dean Mote and Denny Mote Memorial Fund
 North White Education Fund
 Tri-County Education Fund
 Tri-County Educational Project Fund*
 White County Community Education Fund
 White County 4-H Fund
 Winson Jones Citizenship Achievement Fund

W. H. "Dub" and Nancy Fike Family Fund
 Mary K. Hoff Memorial Fund, for support of Willowstone Family Services, Inc.
 IU Health White Memorial Hospital Foundation Fund
 George P. and Laura G. McDowell Memorial Fund

Historic Preservation

Anson Wolcott Historical Society Fund
 Nancy A. Martin Endowment Fund+
 White County Historical Society Fund

Health & Human Services

Alfred and Frances Bahler Memorial Fund+

✧ Joe and Chunky Dold Dogs for Life Memorial Fund

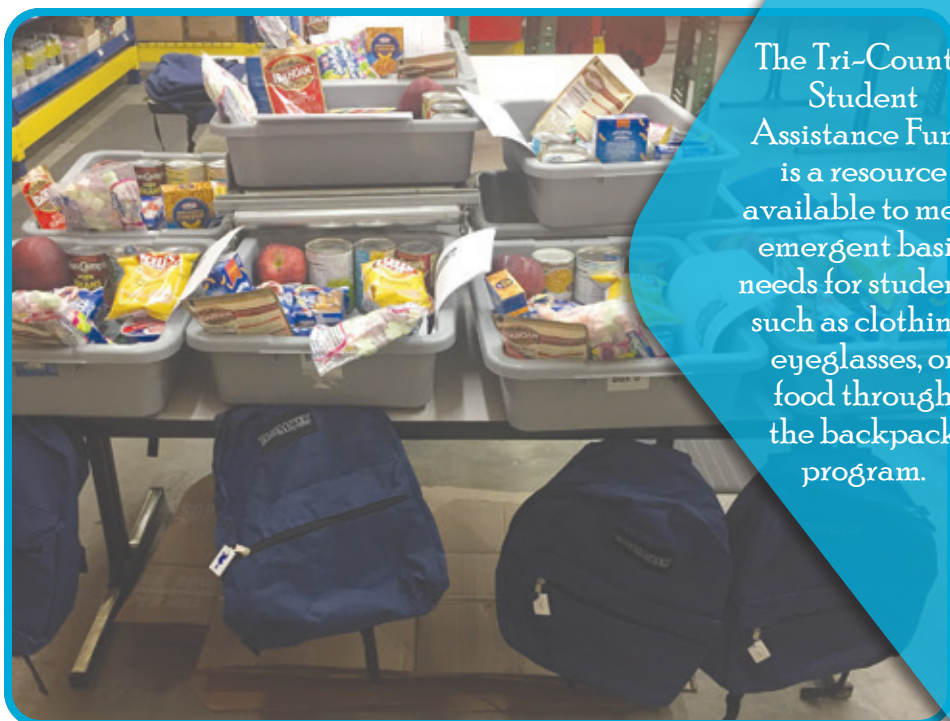

The Tri-County Student Assistance Fund is a resource available to meet emergent basic needs for students, such as clothing, eyeglasses, or food through the backpack program.

✧ denotes new fund

* denotes non-permanent fund
 (A complete description of these funds may be seen on our website)

+ denotes fund with multiple designations

Parks & Recreation

Jack and Anita Goris
Family Fund

Nancy A. Martin
Endowment Fund+

Monticello Parks Fund

Shafer and Freeman
Lakes Enhancement
Fund

Scholarship

Francis and Beulah Altman
Scholarship Fund

John Bartoo and Ida Bartoo
Scholarship Fund

G. Keith and Rose S.
Bernhardt Scholarship

Louis Blum Memorial
Scholarship Fund

John and Kathie Connelly
Scholarship Fund

Mildred L. Cox
Scholarship Fund

Gordon & Marilyn
Denton
Scholarship
Fund

Empowering
youth to explore,
learn, and
grow at Camp
Tecumseh,
the Malcolm
McClure
Memorial
Fund's generous
support covers
campership
fees.



Donald Dunk Memorial
Scholarship Fund

Encouraging Entrepreneurship
Scholarship Fund*

Luke Frist Memorial
Scholarship Fund

Dr. Charles and Treva Gish Health
Scholarship Fund

Emil Gutwein and Robert Pentel
Memorial Fund*

Robert B. Hanni Scholarship

Helen K. Higgins Scholarship
Endowment

Bette K. Huffman
Memorial Fund

James A. Huffman
Memorial Fund

Irons Memorial Scholarship

Valerie James Memorial
Scholarship Fund

Tyra Wright Klink and Angela
Wright Elder Memorial
Scholarship Fund

Adam Krintz Memorial
Scholarship Fund

James "Jim" Krintz Memorial
Scholarship Fund

Landis Memorial
Scholarship Fund*

Monticello Class of 1961
Scholarship Fund*

*Our Lady of the Lakes Catholic
Church Scholarship Fund

Sandra L. Pitstick Memorial
Scholarship Fund

Robert & Joan Sanbloom
Scholarship Fund

Linda Taulman Memorial
Scholarship Fund

Mya Thompson Memorial
Scholarship Fund

Stephanie Thompson Memorial
Scholarship Fund

Twin Lakes Class of 1976
Scholarship Fund

E. Jean Voorhis Memorial
Scholarship Fund

A. J. Wagner Memorial
Scholarship Fund

George G. Walters
Memorial Scholarship

Wolcott Lions Club
Scholarship Fund*

Yeoman United Methodist
Church Scholarship Fund



Storytime
with Mr.
Duffers
provides
nonstop
fun at the
Monticello
Library!

Youth

Calvert Community Youth Fund

Children's Services Fund of the
Monticello-Union Township
Public Library

Faith Elise Dold
Memorial Fund

Malcolm McClure
Memorial Fund

Our Lady of the Lakes Catholic
Church Endowment Fund

Jack Perrin Memorial Fund

White-Carroll Family YMCA Fund

*Youth Philanthropy Council
Fund*

Our Generous Donors

Every gift to the Community Foundation, no matter the amount or designation, contributes to strengthening and transforming White County.

Barbra & Scott Allen	Karon Buckert	Michael Crutcher	Brad, Becky, & Alec Fields
Ashlee Allen	Terry & Mary Budreau	Marie Crutchfield	Jerry & Lou Fincher
Ronald & Sharon Allen	Tanya Burton	Yessica Cruz	Tom & Jan Fletcher
Barbara Anderson	Phyllis Buschman	Tracie Dahlenburg	Carolyn Foster
David & Jane Anderson	Joni Buyer	Arlene Darnstaedt	Jeanne Franks
Megan & Cory Applegate	Candy Byers	Joyce Darnstaedt	Mary E. Gardner
Jan Arnott	Margaret Cain	Laura Davis	Charrisse Garrett
K. Scott & Linda D. Arvin	Dennis & Diana Cain	Ruth Davis	Patrick Geleott
D & J Bahler	Buck & Theresa Cameron	Jennifer Dawson	Robert & Luann Gerber
Mark & Benita Bahler	Marcia Campbell	John & Nancy Demerly	Cindy Gilbert
Joy Bailey	Cindy Campbell	Natasha Demerly	Beth Girtz
John & Sandra Bailey	Kathy Childress	Katie Demerly	Martha Glotzbach
Martin Barbarich	Michael Closson	Ethel & Ted Devine	Dan & Janet Glotzbach
Trisha Benner	Kristin Colber Baker	Marjorie Diener	Susan & Marvin Good
Nancy Bernfield	Monica Conrad	Kelly Dold	Nancy Goodwin
Joseph & Diane Bloyd	Carol Cooper	Janet Dold	Steve & Cindy Goodwin
Nancy Blum	John & Trudy Coopman	Lucy & Zach Dold	Leslie Goss
Greg & Laura Bossaer	Cindy Cosgray	Angela & Kenneth Dyer	Judge Clayton Graham
Ardis Bramlage	Steven & Joy Cosgray	Cynthia Ehrlich	Dale & Roberta Greenbank
John Brim	Mike Crabb	Bob & Brenda Ellis	Roger & Pat Gross
Brad & Lora Brim	Merry & Kevin Crabb	Mackenzie Parrish & AJ Ellis	Cathy Gross
Bradley Brookshire	Casey & Chris Crabb	Linda Emerson	Rebecca Guinnup
Timothy & Terrie Brown	Steven & Jean Craig	John & Pat Engler	Julie & Phil Gutwein
Dr. Joe Brown	Diana Crawford	Delores E. English	Elden & Mary Lee Gutwein
Lawrence & Debbie Brown	Gilbert & Melinda Crimmins	Carolyn Ferguson	Kay Hall

Elaine Hall
 Kent & Mandy Hall
 Kristin Hall-Whitacre
 William & Tamara Hardy
 Jane Harvey
 David & Stacy Hefty
 John & Barbara Heimlich
 Jennifer Herdrich
 Thomas & Amy Herman
 Jackie Hickman
 Judy Hickman
 Ronald & Diana Hively
 Larry Holderly
 Garry & Mindy Hollingsworth
 Loren & Jennifer Honegger
 Richard & Margaret Horton
 Wanetta Houghton
 Tawny Howe
 Gloria Humphreys
 Nicole Jenkinson
 Toni Jessee
 Patricia Johnson
 Craig Jones
 Dave & Nancy Jordan
 John Justice
 Bonnie Kelly
 Fred & Patricia Kem
 Richard & Linda Kilmer
 David & Linda Kilmer
 Jason & Patricia Kilmer
 Steve & Karyl Kinsell
 Kris Klink
 Larry Klink
 Marie Knudson
 John Koppelman
 Terry & Karen Lambert
 David & Sue Lasater
 Elaine Latia
 Ramona & Wendell D. Lawson
 Brian & Sondra Layton
 Craig & Sandra Lebeau
 Samuel & Cheryl Lehe
 Joyce Lilly
 Traci Linn
 Angela Litke
 Donald & Linda Lobue
 Stephanie Long
 Loretta Loy
 Caye & Scott Lutz
 Bruce & Beth Lyons
 Janice & Bill Madden
 Robert Martin
 Linda Maudlin
 Gene & Julie Maudlin
 Shawn McCracken

Sara McManus
 Ron McMurray
 Bill & Sandy Medley
 Robert Meents
 Paul Meyer
 Deon & Sherri Miller
 Dennis & Lana Miller
 Connie Million
 Ruth Mitchell
 Mr. & Mrs. Jonathan Moser
 Mike & Christine Murray
 Jim & Beth Myers
 Lynette Nearon
 Judith Neilan
 Ross & Connie Neiningner
 Nancy Nutley
 Gregg & Barbara Nydegger
 Grace Oilar
 Julie Oldenkamp
 Carla Overbeck
 Quentin & Renee Overbeck
 Rodney & Mary Parrott
 Carolyn Pecen
 Luise Phillips
 Patrice Picard
 Sam & Talaina Pinkerton
 Rodney Pitstick
 Barb Plummer
 Jennifer Pritts
 Teresa Puterbaugh
 Devon Querry
 Jackie Raderstorf
 Lynetta & Mike Raplee
 Rick & Debbie Read
 Anthony & Lisa Reel
 Stacy Reif
 Mary Jo Reyerson
 Cheryl Rich
 Cindy Ringer
 Rich & Sharon Roach
 Christopher & Kathryn Roll
 Marge Roth
 Constance Rubin
 Tracey Ruemler
 Julia Salomon
 Jennifer Sanford
 Betty Savage
 Richard & Sue Schlimme
 William Schlimme
 Dennis & Virginia Scott
 Rick & Melissa Shafer
 David & Deborah Shook
 Lanny Sigo
 Leonard & Carole Sigo
 Terry & Mari Jo Smith

Parker Smith
 Mike Smolek
 Teresa Sommers
 Dr. Marshall & Marla Stanton
 Amber & Martin Stearns
 Connie Stimmel
 Sara & Trevor Stinson
 Ron & Shirley Stoller
 Stephanie Stout
 Rita Stroh
 Kris Sullivan
 Jack & Ann Taulman
 Elizabeth Teeter
 Monte & Suzanne Thompson
 Donald Thompson
 Anne Tichenor
 Shirley Trent
 Deborah Vandervort
 Kevin & Andrea Waibel
 Amanda Walts
 Daniel & Paula Westfall
 Andrew Westfall
 Thomas Westfall
 John & Barbara Westfall
 Humberto & Miriam
 Westfall-Marti
 Fredric Wheeler
 Cindy Whited
 Dave Wilder
 Evan & Sarah Wiley
 Robert Williams
 Learee Williamson
 Paul & Connie Winbigler
 Pamela Windler
 Jeff & Nancy Winings
 Bill & Roberta Witchger
 Carol & Harvey Wood
 John & Amy Woods
 Susan Wright
 ACE Hardware
 Alliance Bank
 Anonymous
 Baker Milligan
 Bank of Wolcott
 Brian & Lorene Furrer
 Foundation
 Carroll White REMC
 Cives Corporation
 Clapper Funeral Services, INC
 Dellinger Property Mgmt.
 Demerly Architects
 Dold Financial Group, INC
 Emond Drainage Service
 English Transportation LLC
 Farney's Service Center Inc

Friends of Aaron Jackson
 Gutwein Motor Company INC.
 Healthy Timelines
 Jasper Newton Foundation INC
 Joe Reed Trucking, Inc.
 Kappa Kappa Kappa INC
 Associate Chapter
 Kappa Kappa Sigma Sorority,
 Beta Chapter
 Literacy Volunteers of WC
 Meadow Lake Church
 Norman and Miller Eyecare
 North White Elementary School
 North White Middle -
 High School
 North White School Corporation
 Our Lady of the Lakes
 Catholic Church
 Pinkerton Auto Repair
 Psi Iota Xi Sorority, Chi Chapter
 Remington Lions Club
 Simmerman Family Farms
 The First National Bank
 The Fountain Trust Company
 The Hageman Foundation Inc.
 Thrivent Financial
 Tri-County School Corporation
 Twin Lakes CDJR LLC
 Twin Lakes School Corporation
 Ulyat Trucking Inc
 What's Up 24/7
 White County United Way

In Kind Donations:

Kay Hall
 Kelly Dold
 Pat Engler

"I have found
 that among its
 other benefits,
 giving liberates
 the soul of the
 giver."
 Maya Angelou

Every effort has been made to provide an accurate listing of donors. Please accept our apologies for omissions or errors and be assured that your donation has been gratefully received and properly audited.

Community Foundation Stewardship

Here at the CFWC, we are proud to serve as trusted stewards of our donors' generosity and the resources entrusted to us. This report reflects our commitment to transparency, accountability, and sound financial practices, ensuring that every dollar entrusted to us is used wisely and effectively to support our community's needs for generations to come.



awarded \$532,331 in
grants and scholarships



received over \$1,460,000
in donor gifts

Total Assets & Liabilities

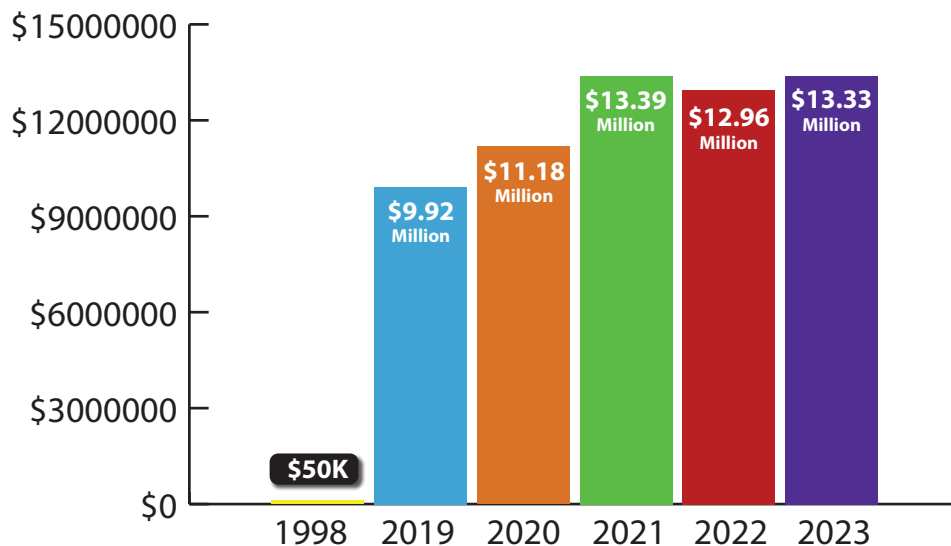

Your Community Foundation of White County proudly maintains a positive affiliation with our regional partners, The Community Foundation of Greater Lafayette, enhancing our capacity to serve and strengthen our communities.

Thank you for partnering with us
to lead White County to a brighter future!



Fostering Philanthropic Aspirations

*Your community foundation is a user-friendly resource for you to explore your charitable passions, bring them into focus, and create gifts that will positively impact your community...forever! **And the best part? It's really easy!***

You pick your interests. We help you design a plan.

You decide who will benefit. You may have specific interests or simply want to benefit the community in general. We will help you structure gifts that accomplish *your* desires.

You decide what to give: cash, life insurance, stock, interest in an IRA, or other assets...or combinations of assets, including estate gifts.

You decide when to give. Do you want to donate to or initiate a fund today, or defer your gift through a bequest? You can do either, or both. Also, you can decide whether you wish to remain anonymous or be publicly acknowledged, and if/when you might want that information shared.

You decide the type of gift that suits your desires:

Unrestricted funds are used to address ever-changing needs and opportunities within the community, allowing maximum resources and flexibility for CFWC grantmaking.

Designated funds assure annual support for agencies named by the fund's founding contributor.

Donor-advised funds allow founding contributors to make annual grant recommendations to the CFWC for approval. By law, recommendations are not binding, but CFWC takes them seriously and approves grants to local nonprofits that meet charitable and financial standards.

Field of Interest Funds allow donors to select areas of interest (e.g. arts, education, recreation, etc.) without designations to specific entities, allowing CFWC to address grant requests received in these broader areas.

Agency Funds help ensure annual support for our nonprofits' programming and services. Supporters may create or contribute gifts at any time and in any amount, including memorials and bequests.

Special Project Funds support for non-permanent or short-term nonprofit initiatives that benefit the community. These funds are not placed into the endowment/investment portfolio.

Scholarship Funds may be created so that you participate in the selection process or leave recommendations up to CFWC.

Because the Community Foundation of White County is a public charity, donors receive the maximum deductions allowed by law. And remember – you may donate to any fund with any amount at any time.

Every gift helps strengthen and positively transform our community!

Aspire to achieve...What's your legacy?





Mailing Address: P.O. Box 1154 • Monticello, IN 47960

Location: 1001 Airport Road • Monticello, IN 47960

574-583-6911 • Fax: 574-583-8757

www.cfwhitecounty.org • lucy@cfwhitecounty.org

Check us out on Facebook! 

An affiliate of The Community Foundation of Greater Lafayette